

TYLER MEYER
SHOREWEST REALTY
DELAVER, WI

PLAT OF SURVEY

- OF -

LOTS 55 THROUGH 66 INCLUSIVE, WEST SIDE ADDITION TO THE
VILLAGE OF DARIEN, LOCATED IN THE SW 1/4 OF SECTION 27,
TOWN 2 NORTH, RANGE 15 EAST, WALWORTH COUNTY, WISCONSIN.

PATHFINDER SURVEYING INC.
(formerly)
J.K. SURVEYING INC.
P.O BOX 322
LAKE GENEVA, WI. 53147
WWW.PATHFINDERSURVEYING.NET
262-248-8303

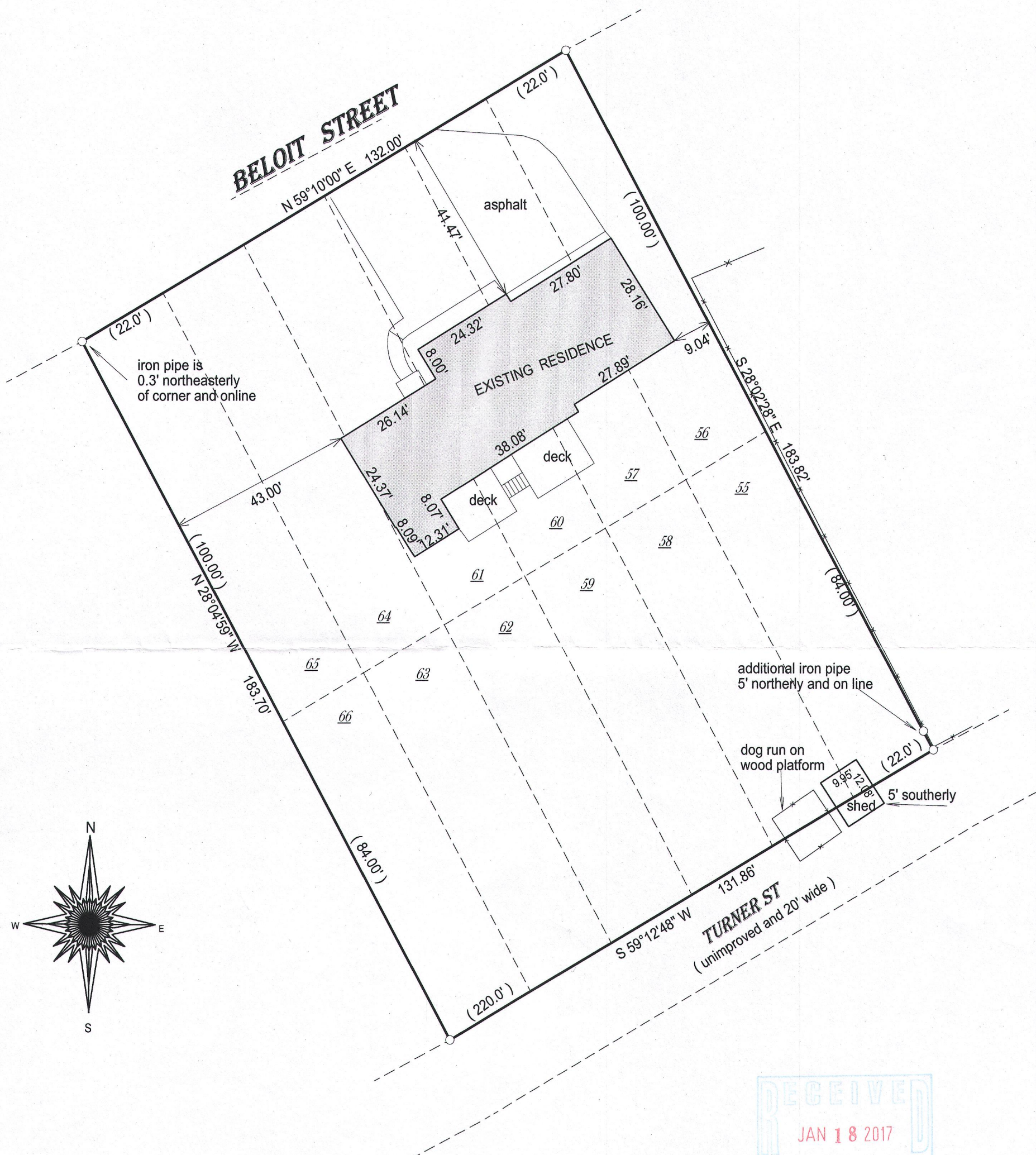

- () = recorded as
□ = found iron bar
○ = found iron pipe
● = set iron pipe
■ = set iron bar

SCALE 1" = 25'

JOB # 16-276

TAX ID # QSA00011

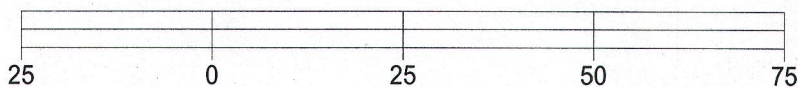

BASIS OF BEARING OF THIS PLAT: THE SOUTHERLY LINE OF BELOIT ST. WAS ASSUMED TO BEAR N 59° 10' E AS SHOWN ON SURVEYS OF RECORD.

I hereby certify that I have surveyed the above- described property and the above map is a true representation thereof and shows the size and location of the property, its exterior boundaries, the location and dimensions of all structures thereon, fences, apparant easements and roadways and visible encroachments if any.

This survey is made for the present owners of the property, and those who purchase, mortgage, or guarantee the title thereto, within one year from the date hereof.

DATED THIS 8TH DAY OF SEPTEMBER, 2016.

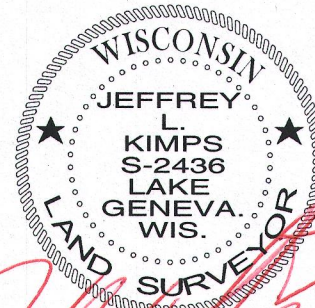
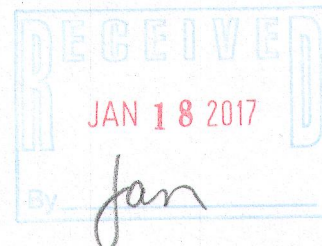

JEFFREY L. KIMPS S - 2436
Wisconsin Professional Land Surveyor
(original if signed in red)